

# Reimagining our campus

---

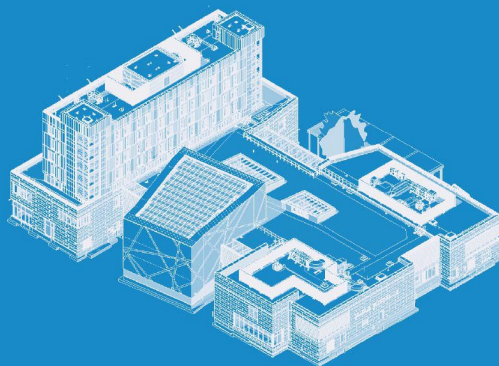

[www.ucd.ie](http://www.ucd.ie)



## Contact us

---

For any queries please feel free to contact:

[studentresconstruction@ucd.ie](mailto:studentresconstruction@ucd.ie)

**Rhatigan**  
J.J. Rhatigan & Company

# University College Dublin Student Residences Update - May 2018

---

Phase 1 Development due to  
commence





# Phase 1 – What to Expect

## Description of Phase 1

- 3 Buildings for Student Residences
- 924 Student Bedrooms
- New Amenity Building for Student Residents

**Phase 1 works are due to commence very soon and may impact access to UCD. Please take note of the following changes:**

- Restricted vehicular access (local access only) through Owenstown Park road.
- Diversions along pedestrian and cyclist access route into the campus, beginning from Owenstown Park road.
- The traffic barrier as identified, will remain open for those using the main N11 entrance.
- A new access point to Merville & Glenomena is now provided.
- Displaced parking provided opposite Merville.
- Dedicated carpark for construction workers.

## SITE MAP & ACCESS ARRANGEMENTS (FROM 21<sup>ST</sup> MAY)



- |   |  |   |
|---|--|---|
| Fosters Avenue                              | Construction Access  | Roebuck Castle                              |
| Owenstown Park Road                         | Site Location and Hoarding Line                                | Traffic Barrier to Remain Open at all times |
| Local Access Route to Roebuck Area          | New Roundabout   | New Access Route to Merville & Glenomena    |
| New Pedestrian Access Route                 | UCD Quinn School of Business                                   | Displaced Parking                           |
| Pedestrian and Cyclist and Emergency Access | Active Site: UCD Quinn School of Business - Building Extension | Centra UCD                                  |
|   | UCD Sutherland School of Law                                   | Dedicated Construction Parking              |